

Appendix 1 - Town Centre Loan Scheme Eligible Area (Targeted Area Of Investment)

Caerphilly County Borough Council
Upper Rhymney Valley Settlement Area

1:80,000

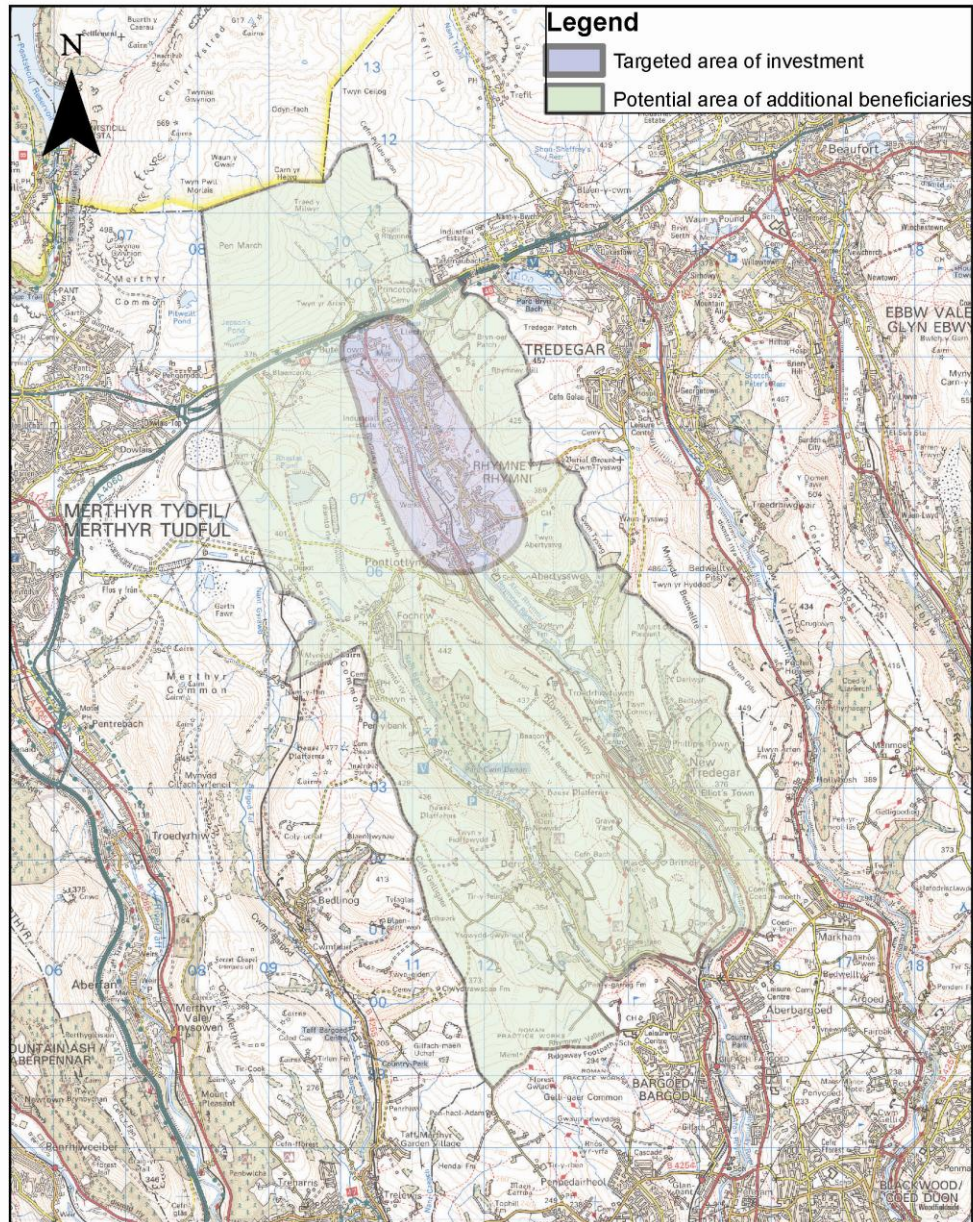

Reproduced from the Ordnance Survey mapping with the permission of the Controller of Her Majesty's Stationery Office Crown copyright. Unauthorised reproduction infringes Crown copyright and may lead to prosecution or civil proceedings. Caerphilly County Borough Council, 100025372, 2008.

Algynhychwyd o fapiaid yr Arolwg Ordnans gyda chaniatod rheolwr Llyfrfa ei Mawrhydi hawffrwynt y Goron. Mae atgynhychu heb awdurdod yn torri hawffrwynt y Goron. Gall hyn arwain at erlyniad neu achos sifil. Cyngor Bwrdeistref Sirol Caerffili, 100025372, 2008.